

# НЕПОКОЛЕБИМОЕ ДВИЖЕНИЕ

Вадим Каневский

*серия тем остинато*

19

27

36

2)

1)

45

54

54

54

63

63

63

72

72

72

81

81

81

81

89

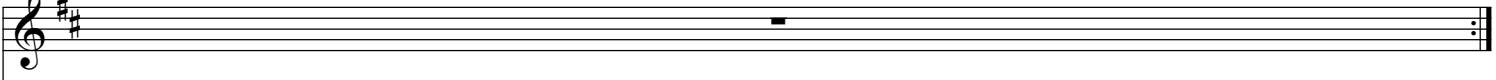

89

89

